

Simsbury Land Trust

2008 ANNUAL REPORT



MISSION STATEMENT

The Simsbury Land Trust is a not-for-profit organization whose mission is to protect scenic vistas, geological features and farmland that visually define Simsbury's character and provide healthy habitats for local wildlife and plants. Our goal is to consistently craft, support and implement creative land conservation solutions for the benefit of present and future generations.

The Simsbury Land Trust seeks to accomplish its mission through:

Acquisitions: Soliciting and accepting gifts of land and interests in land from individuals and businesses.

Partnerships: Partnering with individuals, organizations, and governmental entities to accomplish our goals.

Advocacy: Participating in public policy dialogue at the local and state levels, in public and private forums.

Stewardship: Managing and using acquired properties in a manner consistent with our mission.

Legacy Building: Soliciting donations from individuals, organizations, foundations and businesses.

CONTENTS

- 1 Letter from the President
- 2 Financial Highlights
- 3 Why is the work of the SLT important?
- 8 Donor Recognition

Inside back cover

Land Donors

Board of Trustees

Cover photo:
Alexander Anisimov

Back cover: Dick Clark,
T.J. Donohue

Other photos: Rick
Warters, Ray Padron,
April Smith

The Simsbury Land Trust permanently protects 28 parcels of land totaling 823 acres.

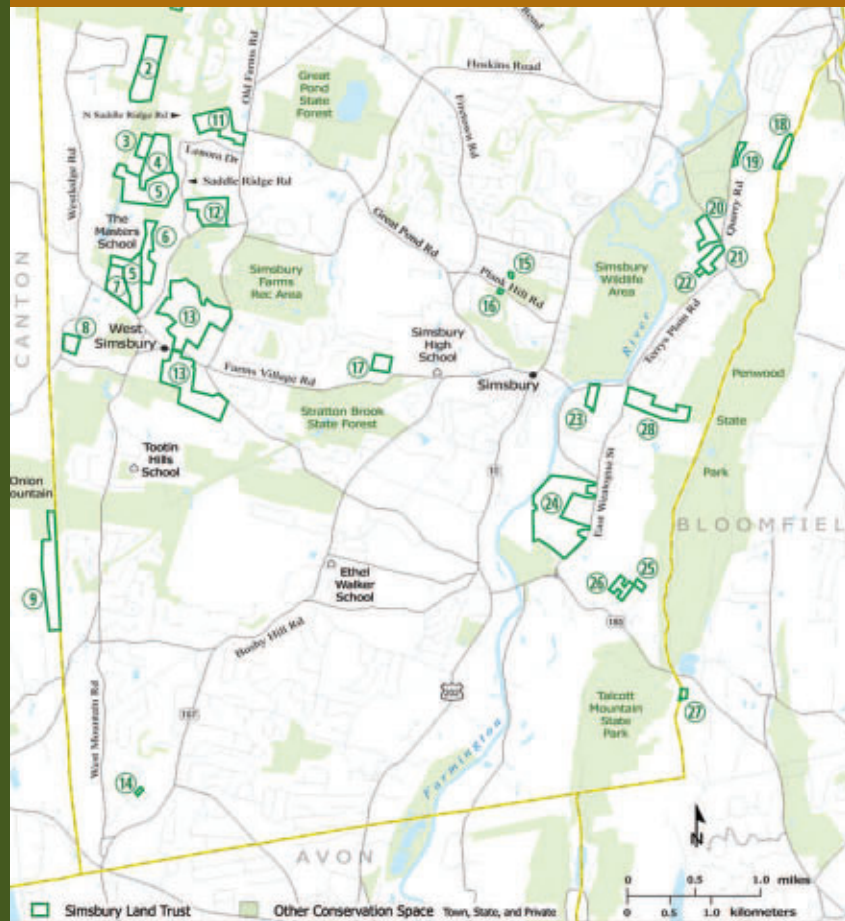

- | | | | | |
|------------------|-------------|------------------|------------------|------------------|
| ① Cannon | ⑬ Hedgehog | ⑰ Bog | ⑲ Walden | ⑳ Salster |
| ② Cathies | ⑭ Westledge | ⑱ Knapp | ⑳ James | ㉑ Rosedale Farms |
| ③ Friedman | ⑮ Walker | ⑳ Tulmeadow Farm | ㉒ Ketchin Quarry | ㉒ Fletcher |
| ④ Hendrick | ⑯ Arnold | ㉑ Rose/Krasnoger | ㉑ Wegner | ㉑ Holcomb |
| ⑤ Masters School | ⑰ Leaska | ㉒ Carlson | ㉒ Case | ㉒ Cutler |
| | | ㉒ Bergman | ㉒ Landerman | ㉒ Owen/Mortimer |

LETTER FROM THE PRESIDENT

2008 was another successful year for the Simsbury Land Trust. Property acquisitions, stewardship of existing properties, many recreation and education activities, and a board leadership transition were highlights of this year.

We continued our strong record of property acquisitions. Funding for the acquisition of the second phase of Tulmeadow Farm — the Triangle and Pasture, was completed, adding another 20 acres to the 167-acre field protected in phase one. In addition, initial work began on the third and final phase of Tulmeadow Farm — the 73-acre Woodlot. The Tulmeadow Woodlot is especially important as it would complete the protection of a corridor encompassing over 8,000 acres, stretching from the Ethel Walker School to the Massachusetts border. We are off to a good start, with approximately \$300,000 in donations and pledges made for this purchase to-date. An application has been filed for the USDA Forest Legacy program for a federal grant that would cover almost half of the purchase cost. The project was selected as the top project from the State of Connecticut. Our grant application successfully made it to through the regional review, so it now is being considered at the national level. We very much appreciate the strong letters of support we received from other organizations and from political leaders.

Most of the Simsbury Land Trust's 28 properties, however, have been given as outright donations of land or easements. We are indebted to those who donated these properties, and in 2008 we were fortunate to have two such donations. Leland Holcomb donated a conservation easement on his 20-acre property on the ridge in East Weatogue. Laird and Ann Mortimer donated 28 acres of land fronting on East Weatogue Street and extending up to state-owned ridge line property where the Metacomet Trail runs through. Both of these properties are great additions to SLT's current holdings, bringing the total number of acres protected to 823. Their preservation will benefit residents of the town of Simsbury forever.



In addition to these acquisition efforts, we have continued with strong stewardship and recreation programs to encourage the enjoyment of these protected properties. Some new trails were completed on the west ridge properties, including 60 Westledge and The Master's School parcels. Several properties were surveyed so we are able to permanently mark some of the boundaries. Over 300 members participated in our hikes, presentations, and other activities including the Tour des Farms, which had over 100 bike riders participating in a tour of the farms in Simsbury and Granby. Other events included farm tours, winter walks, and guided educational hikes. Most of these are offered free of charge, made possible by the continued generous donations by Simsbury Land Trust members. Many volunteers and members donated their time and talents to help make the stewardship program and recreation events successful, and we thank them for their efforts.

I had the good fortune to be elected as new president of the Simsbury Land Trust in 2008. Dick Davis stepped down after 12 years of service as SLT president, but he continues to serve on the board of trustees and as chair of our acquisition committee. Other new officers include Ted Almy as vice-president and Karen Brand as secretary. Bob Ellis continues his service to SLT as treasurer. Rob Heagney has volunteered to serve as chair of phase three of the Campaign for Simsbury.

The Simsbury Land Trust has worked hard to earn the support and respect of our members, the residents of Simsbury, and those who have contributed land or funds for our land acquisition projects. We pledge that we will continue to work hard for open space preservation in town, and we hope you will continue to support our efforts.

Thank you,

A handwritten signature in blue ink that reads "Chuck".

Chuck Howard
President

FINANCIAL HIGHLIGHTS – 2008

Statement of Revenues and Expenses

January 1 – December 31, 2008

	CAMPAIGN	OPERATIONS	TOTAL 2008	TOTAL 2007
Revenues				
Campaign Donations	\$ 324,408		\$ 324,408	\$472,841
Grants	1,135,548	\$ 6,620	1,142,168	187,290
Land Donations	1,375,000		1,375,000	42,000
Annual Appeal Income		1,298	1,298	3,526
Membership Contributions		91,188	91,188	84,462
Miscellaneous Income		12,584	12,584	15,855
Total Revenues	\$2,834,956	\$111,690	\$2,946,646	\$805,974
Expenses				
Administrative	28,086	18,051	46,137	65,847
Salaries and Benefits	21,347	21,347	42,694	44,370
Membership		30,916	30,916	23,714
Acquisition Expenses	5,382		5,382	7,508
Stewardship	362	16,139	16,501	9,814
Depreciation		1,367	1,367	994
Total Expenses	55,177	87,820	142,997	152,247
Excess of Revenues Over Expenses	\$2,779,779	\$ 23,870	\$2,803,649	\$653,727

Balance Sheet

December 31, 2008 December 31, 2007

Assets

CURRENT ASSETS

Cash	\$ 419,191	\$ 439,964
Pledges Receivable – net	316,264	165,637
Prepaid Expenses	3,491	10,215
TOTAL CURRENT ASSETS	738,946	615,816

FIXED ASSETS

Land	9,427,219	6,747,218
Office Equipment – net	2,652	2,519
TOTAL FIXED ASSETS	9,429,871	6,749,737

TOTAL ASSETS	\$10,168,817	\$7,365,553
---------------------	---------------------	--------------------

Liabilities and Fund Balance

CURRENT LIABILITIES

Accrued Liabilities	\$ 1,960	\$ 2,389
TOTAL CURRENT LIABILITIES	1,960	2,389

FUND BALANCE

Beginning Fund Balance	7,160,276	6,508,800
Board Designated Stewardship Fund	30,000	30,000
Restricted Stewardship Fund	2,295	
Temporarily Restricted Net Assets	170,637	170,637
Excess of Revenues over Expenses	2,803,649	653,727
ENDING FUND BALANCE	10,166,857	7,363,164

Total Liabilities and Fund Balance	\$10,168,817	\$7,365,553
---	---------------------	--------------------

WHY IS THE WORK OF THE SLT IMPORTANT?

Over the past 32 years, the Simsbury Land Trust has acquired land or easements protecting 28 sites totaling 823 acres. These numbers are impressive, but not nearly as much as the quality and variety of this splendid collection of places. Our properties include outstanding examples of traprock ridge, fields, meadows and active farmland, and mountain streams that appear only after spring snow melt or a heavy rain. Also included are vernal pools, significant stretches of Stratton Brook, Hop Brook and Bissell Brook and frontage along the Farmington River, bog, swamp and wet meadows, forested upland and wooded swampland. Each is an experience in its own right. Together they exhibit a rich natural diversity that is rarely found in a single small town.

Not only is this a remarkable collection of individual sites, but if you look at the map you will see that an effort has been made to acquire land that connects other parcels that are already protected by state, town and other institutions. These connections make corridors that create large continuous parks that wind through large portions of the town. The corridors enable species of plants and animals to thrive in a way they never could in smaller pocket parks completely surrounded by homes, allowing easier movement, possibly making the adjustment to global warming more likely for certain species. And these corridors make possible extended walks from one property type to another without having to leave the trail.

The Simsbury Land Trust first and foremost seeks to provide long term protection for these signature examples of diverse land types and continuous corridors. It does this through ownership and through the requirements and prohibitions crafted in its conservation easements. On an on-going basis, through its Stewardship Program, it works to protect, restore, maintain, and improve the natural habitats on the land it owns,

and wherever appropriate, it attempts to create and manage public access for passive recreation and environmental education.

No matter where you live, no matter what your street, the chances are good that at least one of your neighbors is a Simsbury Land Trust member. The entire focus of the SLT is on land that has a direct impact on the quality of life here in Simsbury.

We thank you for your remarkable support that has made the work of the SLT possible. We recognize how financially difficult this time is for many of our friends and neighbors. However, for those of us who have the means and recognize the benefits, there remains no greater need than now to continue the effort.

Over the past several years, our volunteer photographers Dick Clark, Hunter Neal, Ray Padron and Rick Warters, along with many other participants in our Annual Photography Contest have provided a wealth of visual images of the land protected by the Simsbury Land Trust. The following images are a sample of their work and are a good representation of the diversity of habitat included in the West Ridge Corridor that stretches across West Simsbury from the Ethel Walker School to the McLean Game Refuge.

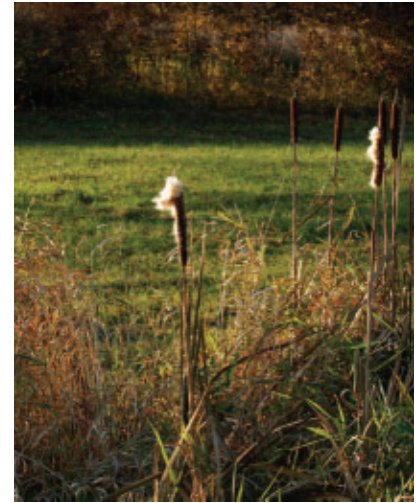

The Tulmeadow Woodlot

This 73-acre Woodlot is the remaining unprotected portion of the 260-acre Tulmeadow Farm. For decades it has provided a steady harvest of timber that has supported the farm. It is the site of Flamig Farm's Halloween Hayrides in October and other community activities throughout the year. It is one of Simsbury's last wooded areas actively managed as a succession forest and is the last link in a continuous natural corridor stretching from Ethel Walker School to the McLean Game Refuge.

CLOCKWISE FROM TOP LEFT

- > Actively managed for sustainable timber harvest, regular cutting creates a mix of trees of different types and ages. Not only does this keep the woods healthy, but it provides a varied habitat for a wider range of plants and animals.
- > Old logging roads enable easy access for winter walks, summer hayrides and other passive recreation throughout the year (with permission of owner).
- > Forest trees reflect on the surface of one of the vernal pools on the farm that provides needed habitat for both the aquatic and the land forms of wood frogs, spotted salamanders and other amphibian species.





The Tulmeadow Farm Fields

With your support, the Simsbury Land Trust has worked with the Tuller family to provide permanent protection for the 187 acres of fields at Tulmeadow Farm, preserving valuable agricultural soils, spectacular scenic vistas and a local business. A walking trail established by the SLT provides an opportunity to see the fields up close and educational signs along the way provide a better understanding of the valuable community asset that this and other nearby farms provide.

CLOCKWISE FROM LEFT

> Spring plowing just north of the Woodlot. This well-drained, high ground allows for early planting and ensures a plentiful yield in wet summers. Lower, less well drained land in the north fields provides for late crops when summer rain is scarce.



- > Simsbury Land Trust members celebrate in the south fields.
- > Summer grass as seen from the Woodlot looking north. This is one of the best views of the West Ridge (The Hedgehog and Saddle Ridge), a two mile ridgeline protected by the SLT and the Town.
- > The Tulmeadow gardens and cattle barns are sheltered by Hedgehog Mountain in West Simsbury Center.



The West Ridge

Over 200 million years ago, when Simsbury was a tropical jungle and dinosaurs roamed, volcanic material formed a layer of what became basalt and was tilted downwards to form a remarkable traprock ridge that stretches from Barn Door Hills in Granby to Onion Mountain in Canton. Two trails maintained by the Simsbury Land Trust follow the ridge from Westledge Road, just west of the Tulmeadow Triangle, one along the ridge top and the other along the base of the west side of the ridge.

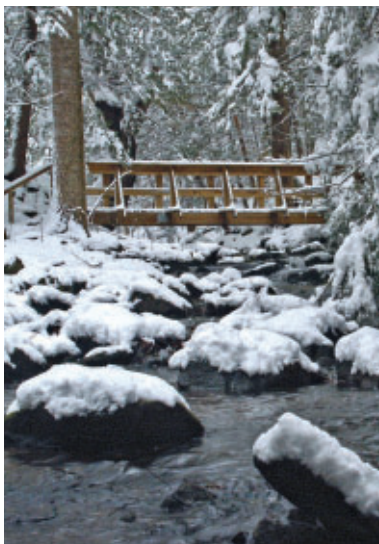
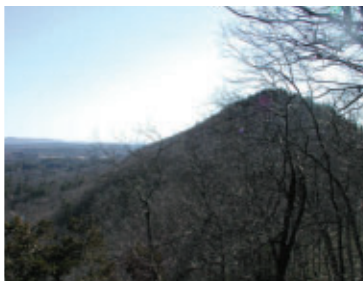

CLOCKWISE FROM TOP LEFT

- > The ridge trail provides insight into the different plants that grow along the top where soil is sparse and tends to be warmer. A number of plants typically more common further south in Connecticut grow here.
- > Both trails begin across Westledge Road from Pasture Lane. One of several SLT bridges facilitates access across Hop Brook near the start of the trails.
- > The ridge trail also provides great birds eye views of Simsbury and is the venue for several SLT-sponsored walks each year.
- > The trail at the base west of the ridge is a unique habitat. The meeting point here of the volcanic ridge and the much older schists of the Western Highlands forms a well defined, narrow ravine. Talus slopes to the left capture ice in the winter that remains all summer long cooling the ravine. Hillside rivulets feed the beginnings of Hop Brook.





The Bog

The SLT's 40-acre bog is the only sizeable bog in Simsbury. Halfway up the West Ridge Trail, the ridgeline dips sharply to form a "saddle" through which Bissell Brook tumbles to the base on the east. A branch of the trail follows the brook down to the North Saddle Ridge Drive cul-de-sac. Several houses down the street, a SLT trail heads east along a glacial esker to its 40-acre bog. An elevated walkway and observation deck affords visitors an opportunity to enter the bog and appreciate the geology, plants and animals of this unique habitat.

CLOCKWISE FROM LEFT

- > Within the moss and over time, woody plants such as high bush blueberry, swamp azalea, and red maple saplings become established. Larger shrubs and trees die out as they grow and their roots hit the water below (see dead trunks in background). Stands of mature white pine line the high and dry esker bordering the bog.
- > Various grasses (including the white "cotton grass") grow in patches throughout the bog. A wide range of dragon fly varieties frequent the bog in summer and a number of bird species nest in the thick bushes.
- > A bog is a spring-fed pond with a mat of sphagnum moss (in this case about 18" thick) that keeps the water dark and cool. Bogs are common in the far north but are rare in Connecticut.



This rich mix of wildlife habitats and visual adventures can be experienced here in a single continuous collection of land types.

DONOR RECOGNITION

We want to thank the community for its generous support this past year. None of the Simsbury Land Trust's accomplishments in 2008 would have been possible without our membership and its many remarkable volunteers and donors.

Membership Donations

Star

The Gryphon Fund
Town of Simsbury
United Technologies

Anonymous
Ernie Ballagh and Vicki Pittenger
Mr. and Mrs. Steve Ballentine
Larry and Barbara Berger
Joan and Chuck Howard
Ralph and Lynn Jones
Mr. and Mrs. Charles R. Lindberg
Tom and Michelle Marra
Jane Porterfield and
Gerald Pastor

Steward

Aetna Foundation, Inc.
Ensign-Bickford Realty Corp.
Illinois Tool Works Foundation
ING Foundation
The Prudential Matching Gifts
Program

Anonymous
Michael and Lynn Callahan
David and Anna Clark
Rick and Jane Costello

Anthony L. Drapelick
Atty. and Mrs. John F. Kearns III
Dale and Janet Knecht
Mary Lou Patrino
Mr. and Mrs. George Reynolds
Peter and Tish Robinson
Schuldt Family
Mark and Ieke Scully
Robert and Judith Sturgis Family
Foundation
Mark and Patricia Willis
Mel Wolpert

Sustainer

The Ethel Walker School
Fitzgerald's Foods

Scott and Aviva Alibozek
Sarah Alissi
Patty and Peter Askham
Debra Barberi and Jay Barrett
Robert and Deborah Carey
Roger and Sandy Coombes
The Cranshaw Family
John and Joyce Donahue
Mr. and Mrs. Robert M. Ellis
Peter A. Fagan
David and Carol Galbraith
Lynzy and Hank Glover
Evie and Tony Hulme
David and Wendy Huscher
Madeline and Bruce Kaplan

Monique Aduddell and
Dennis Klapperich
Walter and Elizabeth Kress
Henry D. Lord
Carol Lundy-Shaw
Nancy MacDonald and
Matthew Townsend
Bill and Nancy Macke
Tom and Sandy McGee
Tommy and Aurelia Michaels
Mel and Karen Ollestad
Ron and Barb Patterson
Jane and Jim Rowan
Jonathan Scull
Scott and Amy Stevens
Lu-Cheng and Karen Sun
James and Carroll Veltrop
Fred and Janet von Pechmann
Katherine and Sam Weinhoff
Patricia White and
James F. Meehan
Chele and Steve Wilkins
Deborah and Michael Zimmerman

Sponsor

Babson Capital Management
Bank of America
The Chubb Corporation
Gardeners of Simsbury
Kenneth Brown Design Group LLC
Merrill Lynch & Co. Foundation
Simsbury Garden Club

Simsbury Women's Club
The Stanley Works
Wyngate Homeowners
Association

Acheson Family
Ted and Maura Almy
Anonymous
Norm and Joan Armour
Susan Arsenault
Lucinda and Alfred Ash
Mr. and Mrs. Robert D. Augusta
Martha Austin
Mr. and Mrs. James N. Bagnall
Chris and Mary Keeton Baier
Joseph and Alice Barry
Robert and Carol Bingham
Marguerite Boslaugh and
David Guadiana
Sandra and Robert Bourke
Nancy Boynton and Robert Lange
Tony and Tamara Braz
John Bruno and Artemis Tsagaris
Jack and Joyce Cahill
Mr. and Mrs. Peter G. Carey
Priscilla Cebrik
Michael A. Cegan
Dr. Celia Chung Chow
Mr. Thomas Cockerill, III
Aaron and Fanny Cohen
Mike and Patty Colburn
Graham and Carol Cole

Ron and Nancy Compton
Lois M. Comstock
Gail and Julian Coolidge
Mathew Coughlin
Crane Family
Crimmons Family
Melissa Croghan
Dr. and Mrs. Burton Cunin
Mark and Moira Dailey
Scott and Anne Daniels
Dick and Carol Davis
Peg Donohue
Ray Dry
Sally Dunavan
Michele and Steven Dyson
Gary Emerito
Carol and Jackson Eno
Sue and Jim Fayerweather
Mr. and Mrs. Robert Finnacle
Joseph Fisher and Linda Luchs
Mark and Lynn Foley
Leon and Colleen Forbes
Chuck and Betty Forristall
Tom and Anneliese Frank
The Franklin Family
Katie French
James A. Frost
Gayle Gagliardo
Anthony and Susan Galici
Joan Galliher
William and Barbara Gardner
Tullio and Cindi Gatti
Michael and Jeanne Gerace
Robert and Marion Gilmore
Janet and Mike Goman
Kevin Gough and Paula Jones
Deborah Grandin
Mr. and Mrs. Robert B. Green

David and Mary Gridley
Mary Haggerty
Tricia and Josh Hazelwood
Robert and Barbara Heagney
Jim and Lisa Heavner
Fred and Dawn Heintz
Leland Holcomb
The Holmes Family
Blake and Sherry Irons
The Jachym Family
Laurinda Jaffe
Scott and Lisa Johnson
Kalamarides Family
David and H.B. Kaplan
Scott, Mary Jo, Katie and
Patrick Kerr
Susan and Robert Kinney
Barry and Jolie Kline
Paul Knierim and Greg Nickett
Matthew Koch
David and Barbara Korzendorfer
Ric and Dee Ann Krahl
Alan and Becky Kreczko
Mark and Debbie Leach
Paul and Kathy Lettieri
Mr. and Mrs. William Lindberg
Jan and Jerry Lintner
Bob and Bonnie Lombardi
John and Kathy Loomis
Duncan Mackay
Kathy and John Martin
Kenneth Mason Family
The Mathews Family
Debra and Paul McAlenney
David and Shannan McHale
Mr. and Mrs. Theodore McKelvey
Paul and Karen McKenna
Maury and Jean McKeon

Marion D. McKinney
 Alexandra and Clifford Mellor
 and Family
 Liz and Bob Melvin
 Christa and Gerhart Menzel
 Susan and Dwight Merriam
 Page D. Miller
 Mary Helen Millham
 Ben Swift and Wendy Millstein
 B. Charles and Toby Milner
 Gary and Patricia Moeller
 Sam Molinari
 Moran Family
 W. H. Muir
 Paul Murphy
 Richard and Nancy Murphy
 Brad and Beth Newell
 Gail and Connie Norstrom
 Valerie and Kevin North
 Anne O'Connell
 Rhoda and Louis Obermeier
 Carol Olsen and William Baylis
 Denise, Richard, Jonathan and
 Daniel Order
 Frances H. Otley
 Geoffrey Palmer and
 Giannina DeBernardis
 Robert and Margaret Patricelli
 Jan and Allen Petersen
 Bill and Ginny Pike
 Joanne and Roy Pomerantz
 Dr. and Mrs. William C. Popik
 Jan and Charlie Potts
 Preskenis Family
 Jim and Katherine Quick
 Larry and Sandra Reitman
 George and Ann Richards
 Harry and Sandra Ryan
 Grif and Deedee Ryerson
 Betsey Scarborough

Natalie and Elliot Schulman
 Amy and Rollin Schuster
 Alfred and Muriel Schuyler
 Charmaine and Michael Seavy
 Thomas and Clair Sharpless
 Glenn and Barbara Sieber
 Mark and Lynne Sloan
 Patricia Sponzo
 Joseph and Mary Jane Springman
 Lori Stethers and
 Marshall Greenberg
 Barbara Stewart
 Mrs. J. Paul Stoeke
 Madeleine and Russell Sweet
 John and Jean Sziklas
 Joe and Dianne Treacy
 Gene and Debbie Trovato
 Barbara S. Tuller
 Don, Carol and Emily Tuller
 Marilyn Tyszka
 Alex Vance
 Roger and Elizabeth Vogt
 Darryl Wagner
 Kathleen Wallace
 James E. Miller and Faith Ann
 Weidner, MD
 Wigmore Family
 Patricia and John Wiles
 Mary and John Wright
 Robert L. and Jane D. Wyld
 Natalie and Albert W. Ziegler

Family

AIG
 General Re Corporation
 Hunter Neal Photography
 Reid and Riege Foundation
 XL Global Services Inc.
 Kevin and Marsha Adams

Roger C. and Nancy S. Adams
 Patrick and Diane Albergo
 Peter and Pamela Albertsen
 Bob and Joan Allen
 The Alonzo Family
 Gil Anderson
 Anonymous
 Steven and Lisa Antonio
 Susan Anwander
 Bartholomew Family
 Suzanne Battos
 Heidi and Robert Bell
 Marjorie and Frank Bevilacqua
 Ken and Deb Bibbins
 Mrs. Nancy F. Bird
 Bruce and Susan Bjork
 Laurence and Patricia Boedeker
 Joe and Aleli Boerio
 Bombara Family
 Katherine E. Bombara
 Richard Clark and Carolyn Brand
 Karen Brand and Ed Cox
 Tony and Ann Brockelman
 Candee and Scott Brohinsky
 Peter and Betty Burkholder
 Lori Burrous
 Bruce Cagenello
 Dr. John Cannon
 Sabina Cappellano
 Courtney S. Carey
 Lou and Linda Carissimi
 Margie and Dick Carlson
 Dr. and Mrs. L.S. Carlton
 Michael and Rita Carr
 Heather Carroll
 John Carroll
 Pamela Cavalieri
 Bob and Amy Charron
 Angela and Jim Church
 Tom and Rosemary Clarke

Patricia A. Clifford
 Mark and Adrienne Cohen
 Robert and Caroline Collins
 Don and Cynthia Reichler
 Mr. and Mrs. John D. Corcoran
 Katharine Creedon
 Mr. and Mrs. William H. Cross
 Dr. and Mrs. Gordon B. Crouch
 Charles and Margitta Dahlberg
 Ronald and Lorraine Daigle
 Susan and Patrick Daly
 Robert and Diane Davis
 William and Lenore Davis
 Nancy and Craig Dennen
 Ralph and Shelley Dietz
 Felice Donahue
 The Doyle Family
 Theresa and Joseph Duffy
 Dave and Heather Duncan
 Arch and Pauline Edgar
 Eklund Family
 Marshall and Lynn Epstein
 Frederick and Hannah Feibel
 Jean Fickle
 Lyn Fierri
 Diana and William Fiske
 Ted and Kathy Fleming
 Jack and Grace Lee Friel
 Dolph and Rosemary Fusco
 Christopher and Kristine Gagnon
 Ernest and Margery Gardow
 Steve Garratt
 Lynn and William Gaylord
 Michael and Judy Gessford
 Charity Folk Girard
 Miriam Glinn
 Bill and Vivian Gombert
 Peter Gorecki
 Lisa and Bruce Gould
 Laura Graham

Ira and Judi Greene
 Dagny and Harrison Griswold
 Christine and Edward Gundaker
 Gerald and Margaret Gunderson
 Nancy and Craig Haase
 Dr. and Mrs. Walter Hampton
 Patricia Hamner and
 Thomas MacDonald
 Rick Hartman
 Paul and Terry Henault
 Peter and Jenny Holland
 Barbara and Buzz Holmes
 The Hoople Family
 David and Kathy Horowitz
 Paul and Nancy Horowitz
 Leigh and Dave Hovey
 An-Ping and Sarah Hsieh
 Christopher and Tanya Hug
 Ken and Ruth Jacobson
 Michele A. Jenks
 Loering M. Johnson
 Frank and Cathy Joslyn
 Carol and Steven Kagel
 Charlie and Barbara Kaylor
 John and Karen Keane
 Carolyn Keily
 Bob and Nancy Kiel
 Kimball Family
 Dr. Karl and Rev. Wendy Sue
 Kissa Family
 Otmar and Irmgard Klee
 Glenn and Gloria Knierim
 Janice Kwasniak
 Alan and Leslie Lahue
 Richard and Ellen Lawrence
 Ken and Johanna Lawry
 Ron and Gracie Lefevre
 Britt and Olav Leite
 David and Cheryl Leijfer
 Leonard Family

Michael and Nancy Levin
 Alan and Judy Lieberman
 Matt and Annette Lilly
 Judith Loewi and Robert Bibbs
 Patti and Fred Lorenzen
 Dan and Linda Lough
 Mr. and Mrs. Barrett Lucas
 Robert and Lois Lyle
 D. Mackay
 Ed and Sandy Macri
 Joel and Ellen Mandell
 Marella Family
 John and Elizabeth Marion
 Andrew and Kirsten Markowski
 Robert and Nealy Martin
 Peter and Barbara Marut
 Susan Masino and David Galt
 Nick and Connie Mason
 Brian and Maria Maurer
 Arnold and Phyllis Mendelsohn
 Richard and Lauren Miller
 Peter and Birch Milliken
 Monaco Family
 Peter and Denise Moore
 Joni and Jeff Morris
 Jim and Carolyn Mullane
 John and Joan Nagy
 Diane and Donald Nash
 Jim Nason and Pan Riley
 The Neary Family
 Jackie and Bob Newman
 Brian and Terri O'Donnell
 Mr. and Mrs. James O'Herron
 Harriet and George Odium
 Richard O'Donnell
 The Oleasz Family
 Mark and Dianne Orenstein
 Ramon and Claire Padron, Jr.
 Don Paine
 Polly and Stephen Parker

Frederick H. Petersen and
Marlene D. Petersen
Brenda G. Pfeiffer
Alisa Phillips-Griggs
Ken and Cheryl Picard
Dr. Joseph and Michele Picuch
Lindsey and Deb Pinkham
William and Bonnie Pinkney
Richard A. Planco
Beth and John Polio
Lynn F. Pollack
Jim and Dian Pomeranz
Harmon and Nancy Poole
Mr. and Mrs. George A. Post, Jr.
Anne-Marie Prabulos and
Chris Morkan
Mark Pranaitis
Roger and Ruth Ann Preston
Peter and Ann Prowda
Margaret Psarakis
Lora Rancourt
Brenda Ransley
Jim and Charlotte Ray
The Regenauer Family
Jim and Nancy Remis
Evelyn and David Reuter
Jay and Diane Reynolds
Susan and Louis Ricciuti
William and Michelle Rice
Sally and Don Rieger
Betty Hudson and
Frances Roberts
Mr. and Mrs. R. P. Rorick
Daniel Adam Rosow
Sara and Sam Roundy
The Rowe Family
Viviann and Jonathan Rubin
David R. and Gail K. Ryan
Jeff and Lori Ryan
Michael and Heather Ryan

Larry and Katrina Schaedel
Judy and John Schaefer
Jack and Debra Schmetterling
Dr. Elizabeth G. Schuck and
Dr. J. Christopher Schuck
Fran Sethre
David and Valentine Shaw
June F. Sherman
Joseph and Carol Silluzio
Sizer Family
Katherine H. Sletten
Ernest Smith
Katherine and Paul Smith
Wheeler and Claire Smith
Nathan and Vicki Sornborger
Kerwin and Jane Spangler
Nancy Sparks
The Spiro Family
Bruce and Sibylle Spooner
Harry and Monica Starrett
Kim Steele
Richard Steer
Gail and Peter Stempien
Charlie and Linda Stephenson
Malcom and Marcia Stevens
Carolyn and Scott Stewart
Bill and Judy Sweeney
Barbara A. Taylor
Linn and Jennifer Taylor
Mr. and Mrs. Robert B. Taylor
Melicent and Craig Thompson
Terry and Ann Totemeier
Jamin and Kim Townsan
Emily Traverse
Renee E. Tribert
Mary and Thomas Turner
Mr. and Mrs. Donald E. Uhl
Diane and Peter Ullman
Christopher M. Ursini
Jim and Kitty Vangunten

Joe and Angelica Venishnick
The Vonesh Family
Dr. and Mrs. Robert A. Voroscak
Nancy and David Wadhams
Winthrop and Marlene Wadsworth
Lynette and George Walker
Ann and Stu Wallack
William and Agnes Walsh
Kevin and Eleanor Walsh
Wendy and Bill Walsh
Chip Ward and Marjorie Aldrich
Chris Warren and
Linette Branham
Rick and Kristi Warters and
Family
Weiland Family
Ronnie and Mitchell Weiss
Eleanor F. Werle
Paul and Marjorie Wickersham
Don and Nancy Wicks
Richard and Carla Wilde
Tim Wolf and Linda Pagani
Mr. and Mrs. Charles Wolfe
Lisa and David Woods
Lauren and Joe Worthen
Meg and Steve Wright
Tom and Karen Yanik
Marilyn and Alan Yates
Walter and Betsy Zalaski
Amy and Larry Zeiner

Individuals

Lee Hucker and Associates
West Street Wines and Spirits

Richard and Patricia Adams
Deborah Lynn Allen
Alexander Anisimov
Anonymous
Ship and Midge Atwater

Dominique Avery
Charlotte Bidwell Bacon
John Vincent Bahrenburg
Patricia Owens Bahrenburg
Nancy Ball
Elizabeth Banco
Austin D. Barney, II
Sarah Ann Bedell
Harald Bender
Deborah Bishop
Jean Bounds
Arthur Bradley
Judith Bramson
Charlotte H. Brown
Barbara T. Bullard
Jennifer Bushnell
Ruth Case
Carolyn Casey
Jay Cobbledick
Meredith and Kathleen Colket
Barbara Conroy
Wayne Coste and Gail Adams
Cindy Couch
Andrew and Claire Cravero
Anne Davis
Philip and Marsha Denison
Joan E. Durham
Kristin C. Eaton
Susan Eblen
Robert L. Eddy, Jr.
Thomas Edge
Karrie Ellis, Matt and
Jacob Blumenfeld
Grace Epstein
Skip Farris
Heather Feinsinger
Anthony Feola
Patricia S. Fienemann
Lesley Forman
Carrie and Paul Fraipont

Phyllis J. Freeman
Catherine Friberg
Sherry Garwood
Linda Lytle Goebel
Jennifer Golec
Janet B. Grevstad
Frank Haviland
Jim Hopkins
William B. Howard
John and Bertha Jacobs
Tim Johnson
R.J. Kaminski
Mrs. Meg Keating
Paul and Patricia Ketchpel
Burton H. Knust
Lynn Kowal
Ashley Lane II
Judy Larkin
Bob and Lyn Lauben
Jacqueline Lewis
Margaret Lindauer
Martha and Stewart Lott
John and Meghan Lucker
William Lynch
Harry W. Lynn
Diane and Geoffrey Mather
James W. McDonald
Kathy Miller
Mary Beth Miller
Mrs. Anne Millham
Curt Nadeau
Dottie and Max O'Meara
Charles and Michelle Page
Helen and James Peterson
Diane D. Phillips
Linda Pocalyko
Julia Parker Post
Robert Poutasse
Sean Quigley
Judith Rabinowitz

Jeanne Rhodes Riddle
Mr. and Mrs. Richard Roach
Gretchen Robertson
John and Frances Robinson
Adam Carter Rose
Coleman Ross
Janet Rothmann
Jennifer Scanlon
Mary Scanlon
Al and Lydia Schoenbrunn
Robert A. Shea
John Sheirer
Nancy Simm
Thomas and Susan Soltis
Richard Stanley
Elizabeth Stott
Brenda J. Sullivan, CPA
Vera Swope
Nancy Taylor
Thomas B. Thornbury
Georgiana Tierney
Susan Van Kleef
Carol A. Waletzko
Mr. and Mrs. Timothy Ward
Linda Welles
Cynthia and Thomas Yoczik
Rowena York
Diane and Edwin Zalewski
Carl (Biff) Zoephel

Life Members

Ensign-Bickford Realty Corp.
Executive Re Indemnity, Inc.
McLean Association

Richard and Patricia Adams
Dr. and Mrs. Burton Aldrich
Mr. and Mrs. Thomas Anathan
Mrs. Louis Antonelli
Martha Austin

Mr. and Mrs. Ramani Ayer
Howard Beach
Laura Bellmay
Mr. and Mrs. Edward Bennett
Priscilla Bergethon
Ilva L. Bergman
Joe Bosworth
Mr. and Mrs. John Buckey
Dr. John Cannon
Jon and Patricia Carlson
Mr. and Mrs. Cole
Marguerite M. Cox
Mr. and Mrs. William Cox
Mr. and Mrs. Charles Davis
Dick and Carol Davis
Carl and Nancy Eisenmann
Mrs. John E. Ellsworth
Mr. and Mrs. Timothy E. Ellsworth
Claudette Engvall
Evan David Eustis
Lee Ann Eustis
Leslie Pomeroy Eustis
Karen Cutler Fine and Alan Fine
Stephen Fish
Sean and Candace Fitzpatrick
Philip Fletcher
Sue Fletcher
Herman and Letty Fonteyne
Mr. and Mrs. Louis Friedman
Dr. and Mrs. Malcolm Galen
Camille Garrity
Michael Girard
Lynzy and Hank Glover
John and Christine Greene
Jewel Gutman
Theodore Hahn
Jane Pomeroy Hendrick
Mrs. William Hinds
Douglas B. Hunter
Ms. Gerti James

Mr. and Mrs. Stanley Johnson
Pamela and David Katz
Frank Krasnoger
Mark and Debbie Leach
George Leaska
Thomas and Melissa Lechak
Debbie Leonard
Dr. Richard Lessow
George Logemann
Mr. and Mrs. Robert McGill
Mary McGrath
Anita and Wolfried Mielert
Charles Miller
Noel and Mary Ann Moran
Mark and Judy Nelson
Peter Nielson
Steve and Cris Noble
Nancy A. Humpreys and Jo Nol
John and Carol O'Neil
Dr. and Mrs. Edmund Olson
Peter Olson
Martyn Owen
Ramon and Claire Padron, Jr.
David and Beverly Payne
Mr. and Mrs. Terrance Piotrowicz
Bruce and Diane Powell
Mr. and Mrs. Richard Prager
Roger and Ruth Ann Preston
David Rew
Mrs. Gloria Rose
Alex Rudewicz
Madelene Salster
Dr. Bernice Schaefer
Al and Lydia Schoenbrunn
Alfred and Muriel Schuyler
Mrs. Muriel Schuyler
Mr. and Mrs. Scott Shanks
Thomas and Clair Sharpless
Diana Simonds
Joan Simonds

Jonathan Simonds
Moiria Simonds
Mr. and Mrs. David Sirman
Malcom and Marcia Stevens
Mrs. J. Paul Stoeke
Paula Stoeke
Camille M.G. Sullivan
Theodore Tansi
Marilyn Tysza
William Tysza
Mr. Ted Vogt
Helene Wade
John Wadhams
Mr. and Mrs. Richard Wagner
W. Wyatt and Daphne Walker
Arthur Wegner
Meleda Wegner
Patricia Wegner
Richard and Barbara Whitehead
George and Mary Wiseman
Evan and Elizabeth Woollacott
Frederick Worcester

In-Kind Donors

Brookside Bagels
Connecticut Party Rentals
Denno Land Surveying & Consulting, LLC
Fitzgerald's Foods
Flamig Farm
Harvest Café
Hunter Associates, LLC
Hunter Neal Photography
Imagine It Framed
John Johnson Art Direction and Design
Kane's Market
Killian and Donohue
Lucas and Company

MacDermid, Reynolds & Glissman, P. C.
Martocchio Music
Perfect Vision and Sound
RJ's Spirits Shop
Rosedale Farms
Signs Plus
Steven Stang
Tulmeadow Farm
West Street Wines and Spirits

Annual Appeal

Roger C. and Nancy S. Adams
George and Jill Baldwin
Carolyn Casey
Tom and Rosemary Clarke
Virginia and Pierce Clayberger
Robert and Diane Davis
Mr. and Mrs. Robert Gallagher
Heather and Charles Goetz
Wayne Hudson
W. Wilson Keithline
Peter and Birch Milliken
Mel and Karen Ollestad
Sally and Don Rieger
The Ryan Family
Jeff and Lori Ryan
Michael and Tamra Ryan
Schuldt Family
Peter and Margaret Sexton
Joseph and Mary Jane Springman
Barbara G. Taylor
George and Mary Wiseman

Membership

Our members are the key to our success.

Money raised through membership contributions provides financial support for operations, land acquisition, stewardship and other needs. A high level of membership demonstrates strong community support for our mission when we seek grant funding for our projects. Over 10% of Simsbury families are members of the Simsbury Land Trust.

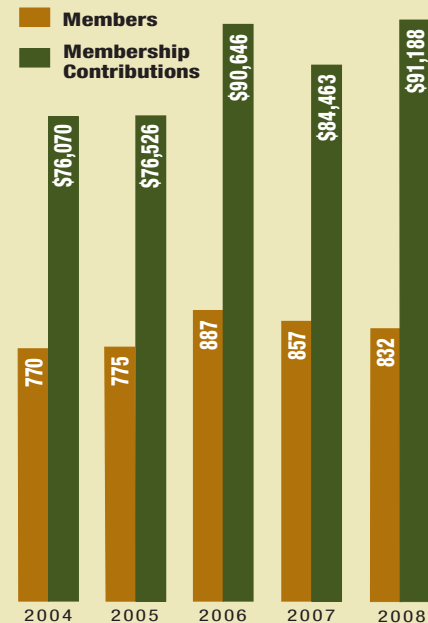

THE CAMPAIGN FOR SIMSBURY DONATIONS

The Simsbury Land Trust would like to thank the following individuals, families, businesses and organizations that contributed gifts to The Campaign for Simsbury. (Total gifts over the life of the campaign, including pledges.)

\$100,000 and above

CT Department of Environmental Protection
Ensign-Bickford Realty Corp.
Hartford Foundation for Public Giving
Town of Simsbury
USDA – Natural Resources Conservation Service
Anonymous
O. Preston Case
Estate of Marie F. Dugan
The Louis Epstein Trust
Marshall and Lynn Epstein
Edith Epstein
Sandra and Robert Bourke
Timothy and Sheryl Ruark
George and Lyn Trumbull
Oliver H. Tuller Family Trust
Robert W. Tuller Trust

\$50,000–\$99,999

Mr. and Mrs. Ramani Ayer
Herman and Letty Fonteyne
Tom and Michelle Marra

\$25,000–\$49,999

Sean and Candace Fitzpatrick
Robert and Margaret Patricelli Family Foundation

\$10,000–\$24,999

Babson Capital Management
The Chubb Corporation
Hermann Family Charitable Foundation
Landmark Partners
Denise and Chad Alfeld
Marilyn Alfeld
Anonymous
Chris and Barbara Aubin
Mr. and Mrs. Steve Ballentine
Robert and Carol Bingham
Dick and Carol Davis
Mr. and Mrs. Robert M. Ellis
Frederick and Hannah Feibel
Joan and Chuck Howard
Paul Knierim and Greg Nickett
Mike and Ann Long
Mr. and Mrs. James Michener
Anita and Wolfried Mielert
Joe and Laura Patrino
Jim and Dian Pomeranz
David R. and Gail K. Ryan
Alfred and Muriel Schuyler
Thomas and Clair Sharpless
James and Carroll Veltrop
Mr. and Mrs. Richard Wagner
Mary and John Wright

\$5,000–\$9,999

UBS PaineWebber
United Technologies
Ted and Maura Almy
Anne and Rick Black
Nancy and Ted Brown
David and Anna Clark
Mr. and Mrs. William Cox
Mary and Victor Dowling
Katie French
John and Christine Greene
Leland Holcomb
Ralph and Lynn Jones
Carolyn Keily
Alan and Judy Lieberman
Debra and Paul McAlleney
Jane Porterfield and Gerald Pastor
Laura and Thomas Reese
Joseph and Mary Jane Springman
Richard R. and Margaret W. Steinmetz
Rick and Kristi Wartens and Family
The Werth Family Foundation
Chele and Steve Wilkins
Robert L. and Jane D. Wyld

\$1,000–\$4,999

Aetna Foundation, Inc.
Flamig Farm
Metallizing Services Co., Inc
SBC
Sky Investment Group LLC
The Stanley Works
Kevin and Marsha Adams
Peter and Pamela Albertsen
Bob and Joan Allen
Anonymous
Mr. and Mrs. James N. Bagnall
Chris and Mary Keeton Baier
Ernie Ballagh and Vicki Pittenger
Austin D. Barney, II
Sally and Doug Barrett
Elizabeth Cathles
Karen Brand and Ed Cox
Mr. and Mrs. Peter Church
David and Wendy Clarke
Patricia A. Clifford
Bob Pawlowski and Madelyn Colon
David and Karen Condren
Marguerite M. Cox
Dr. and Mrs. Burton Cunin
Mark and Moira Dailey
Karen and Frederic Daussan
William and Lenore Davis
John and Joyce Donahue
T.J. and Terri Donohue

Anthony L. Drapelick
Michele and Steven Dyson
Patricia S. Fienemann
Mr. and Mrs. Robert Finnance
Diana and William Fiske
James P. and Marianne Flynn
William and Barbara Gardner
Ernest and Margery Gardow
Barbara and Jack Gilles
Charity Folk Girard
David Hadden and Sara Hadden
Sarah and David Hart
Robert and Barbara Heagney
William B. Howard
Nancy A. Humpreys and Jo Nol
Atty. and Mrs. John F. Kearns III
Glenn and Gloria Knierim
Robert and Dawn Koff
Susan and George Kokulis
James and Sandra Lapointe
Mr. and Mrs. Charles R. Lindberg
Henry D. Lord
Susan Masino and David Galt
Andrew and Dorothy Mason
Nick and Connie Mason
Mrs. Anne Millham
W. H. Muir
Richard and Nancy Murphy
Diane and Donald Nash
Valerie and Kevin North
Harriet and George Odium
Hunter Peacock
Julia Parker Post
Preskenis Family
George and Ann Richards
Sally and Don Rieger
Peter and Tish Robinson
Jane and Jim Rowan

Harry and Sandra Ryan
Judy and John Schaefer
Natalie and Elliot Schulman
Robert and Sheryl Schultz
Robert and Francine Shanfield
Charlie and Linda Stephenson
Barbara Stewart
Keith and Susan Stover and Family
Suzanne and Marc Sussman
Anupam and Varsha Tantri
Mr. and Mrs. C.E. Valentine
Wigmore Family
Tony and Eileen Zaldonis
Amy and Larry Zeiner
Deborah and Michael Zimmerman
Sandy and Elyn Ziplow

\$500–\$999

Hunter Neal Photography
ING Foundation
Mass Mutual Life Insurance Company
Rosedale Vineyards, LLC
Anonymous
Martha Austin
David and Kristen Balderston
Joseph and Alice Barry
Virginia and Richard Bauer
Larry and Barbara Berger
Jeanne and Bill Bitterli
Dawn and Michal Bobryk
Graham and Carol Cole
The Cranshaw Family
Alice L. Daley
W. Clark Dean and MaryLynne Dean

Sam Feibel
 Lesley Fox
 Mr. and Mrs. Robert B. Green
 The Hark Family
 Rick Hartman
 Tricia and Josh Hazelwood
 Mr. and Mrs. William Hildebrandt
 Joyce and Frank Howard
 Roger and Margaret Lawson
 Mark and Debbie Leach
 Debbie Leonard
 Carol Lundy-Shaw
 Nancy MacDonald and
 Matthew Townsend
 Scott and Constance Manos
 John and Elizabeth Marion
 Paul and Karen McKenna
 Marion D. McKinney
 Steve and Cris Noble
 Anne O'Connell
 Susan M. Orr
 Thelma Pierce
 Dr. and Mrs. William C. Popik
 Frederick Prior, CPA
 Robert and Linda Roberts
 Neal Rounseville
 Stacey Savin and Bob Chatigny
 Thomas and Susan Soltis
 Marge and Ted Storrs
 Alan Tausch
 Mr. and Mrs. Robert B. Taylor
 Elizabeth Tesone
 Daniel and Regina Upton
 Winthrop and Marlene Wadsworth
 Darryl Wagner
 Katherine and Sam Weinhoff
 Mark and Patricia Willis
 Meg and Steve Wright

Up to \$499

AIG
 American Leisure
 Drs. Robbin and Cappadonna
 Fitzgerald's Foods
 Fleet Matching Gift Program
 Kane's Market
 Nascimbeni & Jahne Surveyors
 PPG Industries Foundation
 Reid and Riege Foundation
 RWR Enterprises
 Schoenhardt Architecture and
 Interior Design
 Simsbury Garden Club
 Standayne Corporation
 Verrengia Services

Brenda Abbott
 Roger C. and Nancy S. Adams
 Ron and Susie Agnes
 Diane Alfeld
 Jim and Patty Alfieri
 Phoebe and P.K. Allen
 Carter and Elizabeth Allgood
 Kathleen M. Alsgaard
 Marjory Alsbaugh
 Anne Anderson
 Anonymous
 Susan Anwander
 Norm and Joan Armour
 The Armstrong Family
 Dominique Avery
 Charlotte Bidwell Bacon
 Charles and Gert Baier
 David and Maryellen Bailey
 Nancy Ball
 Beth and Daniel Ballard
 Elizabeth Banco
 Catherine Barnard

Debra Barberi and Jay Barrett
 Wendell Barry
 Raymond C. Bartlett
 Stephen and Susan Basile
 Sara J. Batchelder
 Sonia and Alex Bayne
 Jan Beatty and Michael Park
 Gene and Marilyn Beaudoin
 Sarah Ann Bedell
 The Beebes
 Harald Bender
 William and Charlotte Benton
 Patricia L. Berberich
 Priscilla Bergethon
 Geraldine Berggren
 Marjorie and Frank Bevilacqua
 Mrs. Nancy F. Bird
 Bruce and Susan Bjork
 Eric Bleimeister
 Brian and Tania Bleuher
 David and Mary Blume
 Catherine Gallo and
 Jeffrey Blumenthal
 Donald and Julie Bodell
 Bombara Family
 Rita and Steven Bond
 Nancy Boynton and Robert Lange
 Mr. and Mrs. Mark Bozeman
 Richard Clark and Carolyn Brand
 Tony and Tamara Braz
 Elen and Terry Brennan
 Linda Briggs
 Mr. and Mrs. Richard Brigham
 Tony and Ann Brockelman
 Ronald and Janet Bruehlman
 John Bruno and Artemis Tsagaris
 Alan C. Bugbee
 Peter and Betty Burkholder
 Elizabeth V. Burt

Linda and Paul Bush
 Vera Bush
 Jennifer Bushnell
 Karen and David Bushong
 Jack and Joyce Cahill
 Lois W. Calvert
 The Campolieta/Grandin Family
 Mr. and Mrs. Carabillo
 Courtney S. Carey
 The Carey Family
 Dave and Lori Carlson
 Margie and Dick Carlson
 Dr. and Mrs. L.S. Carlton
 Anne and Phil Carpenter
 Michael and Rita Carr
 Heather Carroll
 Sid and Mary Case
 Ruth Case
 Carolyn Casey
 Linda and Doug Casey
 Dorothy Boger Cathles
 Pamela Cavallieri
 Michael A. Cegan
 Eleanor Chase
 Weldon and Clarice Chase
 Chris and Eliza Childs
 Nevin and Julie Christensen
 Angela and Jim Church
 Richard and Dorothy Cialfi
 Mr. and Mrs. Allan Clark
 Mr. Paul Clark
 Jeff and Michelle Clay
 Virginia and Pierce Clayberger
 David and Emily Coburn
 Mr. Thomas Cockerill, III
 Jeff Coderre
 Aaron and Fanny Cohen
 Mark and Adrienne Cohen
 Terry Cole

The Legacy Society

New to the Simsbury Land Trust Planned Giving program is The Legacy Society. Gifts may be made directly or in trust to the Simsbury Land Trust or to another trustee with the Simsbury Land Trust as the beneficiary. If you make an estate or trust gift to the Simsbury Land Trust you can be part of The Legacy Society. Members of The Legacy Society are recognized in annual publications. If you have already remembered the Simsbury Land Trust in your estate planning, kindly notify the office. Copies of The Legacy Society brochure are available on our website or by contacting the SLT office.



Paul and Anna Collen
 Robert and Caroline Collins
 Lois M. Comstock
 Barbara Conroy
 Gail and Julian Coolidge
 Roger and Sandy Coombes
 Dr. and Mrs. Carlton Coppersmith
 William and Karyn Cordner
 Wayne Coste and Gail Adams

Cindy Couch
 Mathew Coughlin
 Jeff and Robin Cowling
 Abby Stevens, Emily Cranshaw
 and Abbie Schuster
 Tom and Patty Crawford
 Lois Crilly
 Dr. and Mrs. Gordon B. Crouch
 Drene Cunningham



Joseph Fisher and Linda Luchs
Janet Newell Fisk
Michael Flammini
Leon and Colleen Forbes
Tom and Anneliese Frank
The Franklin Family
Phyllis J. Freeman
Catherine Friberg
Ms. Elizabeth Friedman
David and Marie Frink
Dolph and Rosemary Fusco
Joseph and Marilyn Gabriele
David and Carol Galbraith
David and Maria Gallagher
Mr. and Mrs. Robert Gallagher
Joan Gallher
Steve and Rebecca Galloway
Gerry and Sally Garlick
Corey Garrett
Camille Garrity
Sherry Garwood
Mary-Jane Gately
Tullio and Cindi Gatti
Lynn and William Gaylord
James and Jacqueline Gazzola
Christina and Stephen Gellman
John J. Gentile
Nancy and John Gerhan
Thomas C. Gerry
Michael and Judy Gessford
Robert and Marion Gilmore
Mr. and Mrs. John P. Ginnetti
David Girardin
The Glasgow Family
David and Virginia Glass
Robert and Susan Glasspiegel
Susan and Jim Gleason
Miriam Glinn
Jeff and Gina Glynn

Linda Lytle Goebel
Scott and Sharon Goetjen
The Goldbas Family
Bill and Vivian Gombert
Kevin Gough and Paula Jones
Lisa and Bruce Gould
Michael T. Goupil
Laura Graham
Laura E. Grande
Deborah Grandin
Mr. and Mrs. Gregorian-
Michaelsen
Julie and Jeremy Greshin
Kirsten and Oz Griebel
Barbara and Bob Griffin
Roland and Linda Peer-Groves
John and Elizabeth Gunn
Jewel Gutman
Gordan and Janice Gyngell
Barbara and Dan Hackenyos
Dr. and Mrs. Walter Hampton
Patricia Hanmer and
Thomas MacDonald
Tiffany Harris
William and Helena Harrison
Janet and Stuart Hawkins
Jim and Lisa Heauner
Carl and Cathy Heidt
Fred and Dawn Heintz
Paul and Terry Henault
Laurel Hennebury and
Barbara Lederer
Yvonne W. Hill
Norman Hines
Art and Freddi Hoffman
Evelyn and Paul Holland
Peter and Jenny Holland
Susan and Todd Holland
Barbara and Buzz Holmes

Tido J. Holtkamp
Tido and Barbara Holtkamp
Barbara and Richard Hopkins
Jim Hopkins
Arthur H. House
Iain and Linda Howard-Sorrell
Wayne Hudson
Craig and Lisa Hugel
Douglas B. Hunter
Gordy and Missy Iler Family
David and Kathryn Ingram
George and Nancy Ingram
Blake and Sherry Irons
The Jachym Family
Michele A. Jenks
Douglas L. Johnson
Eleanore Johnson
John Johnson
Mrs. Walter H. Jones, Jr.
Frank and Cathy Joslyn
Dennis and Linda Kantor
Pamela and David Katz
John and Karen Keane
W. Wilson Keithline
Michael Leonard and Lynda Kelley
Kenneth J. Kelly
Scott, Mary Jo, Katie and
Patrick Kerr
Paul and Patricia Ketchpel
Scott and Carina Kieper
Susan and Robert Kinney
Dr. Karl and Rev. Wendy Sue
Kissa Family
Otmar and Irmgard Klee
Dale and Janet Knecht
Burton H. Knust
John Komidar
David and Carolyn Kopper
Thomas and Susanne Kornacki

David and Barbara Korzendorfer
Lynn Kowal
Ric and Dee Ann Krahl
Steve and Cyndi Kreisher
Wendy Kellner and
Scott Kurtzman
Janice Kwasniak
Laurie and Tom Kyzivat
Thomas and Catherine Lamoreaux
Mr. and Mrs. Arroll L. Lamson
Dee and Linda Lander
John Lanergan
Dorothy Day Lappen
Jonathan Laschever
Juliet Lavissiere
Thomas and Melissa Lechak
Steve Lee, MD
Ron and Gracie Lefevre
Cathie S. Leonard
Leonard Family
Paul and Kathy Lettieri
Jacqueline Lewis
John Lilliquist
Marie and Eric Lim
Margaret Lindauer
Chris Lindquist
Tim and Lisa Linehan
Jan and Jerry Lintner
John and Pam Lockwood
Patti and Fred Lorenzen
Martha and Stewart Lott
Dan and Linda Lough
Mr. and Mrs. Barrett Lucas
Robert and Kathleen Luchs
John and Meghan Lucker
Walter and Laurie Lungarini
Frank Luszc
Ken and Judi Lynch
Harry W. Lynn

Kevin and Cheryl Cunningham
Mary and Michael Curran
Robert and Deborah Cushman
Kendra and Emil Dahlquist
Ronald and Lorraine Daigle
Elizabeth and Peter DalNegro
Randy and Susan Dalton
Shirley Damato
Scott and Anne Daniels
Robert and Diane Davis
Mark de Kanter and
Kathleen Devaney
The Dennen Family
Philip and Patty DePasquale
Leslie Desmangles
Rebecca Fishman and
Robert Dest
Kelly and James DeVivo
Charles and Cindi Dietlin
Ralph and Shelley Dietz
Kathi and Peter Dolder
Peg Donohue
Anca and Lucian Dragulski

John and Carol Drake
Beverly M. Drees
Ray Dry
Theresa and Joseph Duffy
Maija Earl
Thomas Edge
Bob and Laura Eilers
Carl and Nancy Eisenmann
Laurie and Robin Ekwall
Mr. and Mrs. Timothy E. Ellsworth
Gary Emerito
Carol and Jackson Eno
Grace Epstein
Roy and Anne Erickson
Mel and Anne Etheridge
Bill Ethier
Alice Evans
Michael and Delores Falzarano
Susan and Bob Farnam
Skip Farris
Ken and Melissa Feder
Lyn Fierri
Judith Fifield

Donald Lyons
James and Mary Lyski
Justin and Lucia Maccarone
George MacDonald
Peter and Cheryl MacInnis
D. Mackay
Constance Macmillan
Greta E. Macmillan
Frank and Lena Maglaty
Ann Mahoney
Joel and Ellen Mandell
Neal and Amy Mandell and Family
Louis and Jane Mangano
The Marino Family
Jeffrey and Marcia Marsted
Sara L. Martocchio
Carmen and Teresa Mascaro
F. Van W. Mason, Jr.
Kenneth Mason Family
Errol and Carol Matzke
Diane and Michael McLean
Lauren and Donald McCombs
Paul and Kathleen McDonnell
Luanne and Guy McDonough
Tom and Sandy McGee
Mary McGrath
David and Shannan McHale
Mr. and Mrs. Theodore McKelvey
Maury and Jean McKeon
Michael and Christine McNally
Prasad Menon
Christa and Gerhart Menzel
Susan and Dwight Merriam
Tommy and Aurelia Michaels
Robert and Jean Miles
Bunny and Tito Millan
Rick and Brenda Miller
Julie and Brad Miller
Page D. Miller

Richard and Lauren Miller
Tollie Miller
Mary Helen Millham
Ben Swift and Wendy Millstein
Beth Miranda and Edgar Miranda
Steven and Brenda Mitchell
Walter and Mary Mitchell
James Mitrano
Lenora Moats
Harvey and Carol Moger
Mohrman Family
Jesse Moldavsky
Sam Molinari
Monaco Family
Eugene N. Montelone
Jim and Diana Moody
Thomas Moore
Moran Family
Moraski Family
D. Kent Morest
Jeffrey and Jeanne Morgenstern
Mr. and Mrs. J.W. Morris
Joni and Jeff Morris
Edward K. Morrison
The Mungovan Family
Holly and Shaun Murphy
David and Sarah Nanzig
Jim Nason and Pan Riley
Matt and Ellen Naughton
Charles and Sarah Neagoy
Laurie Nelson
Mark and Judy Nelson
Carlos E. Neumann
Sylvia Newton
Diane and Barry Northway
Edward and Christine Novak
Mr. and Mrs. James O'Herron
Dottie and Max O'Meara
O'Seep Family

John and Elizabeth Oakes
Richard Odonnell
The Oleasz Family
Mel and Karen Ollestad
Carol Olsen and William Baylis
Dr. and Mrs. Edmund Olson
Mark and Dianne Orenstein
Joe and Nancy Orosz
Steve and Tina Osborn
Robert and Linda Oseychik
Frances H. Otley
Peter and Marianne Owens
Patricia Halle Pabich
Peter and Kristin Pabich
Ramon & Claire Padron, Jr.
Shannon Paidas
Geoffrey Palmer and
Giannina DeBernardis
Jack Papadinis
The Paradis Family
Nicholas and Shawn Parisi
Linda and Barry Pearson
Mary Louise Pech
Jesse Pellegatto
George Pellitier
Stephen Perreault
Frederick H. Petersen and
Marlene D. Petersen
Helen and James Peterson
Kathleen and Bertil Peterson
Alan and Jan Petite
Ken and Cheryl Picard
Dr. Joseph and Michele Piecuch
Bill and Ginny Pike
Philip and Mary Ann Pilon
Michael and Karen Pineau
E. Mark Pinnock
Richard A. Planco
David and Judy Pluta

William and Roseann Podrasky
Beth and John Polio
Lynn F. Pollack
The Pomeroy Family
Harmon and Nancy Poole
Mr. and Mrs. George A. Post, Jr.
Bonnie and Roger Potter
Robert Poutasse
Bruce and Diane Powell
Jan Power and Peter Nobile
John and Henriette Power
John and Patricia Power
Anne-Marie Prabulos and
Chris Morkan
Mr. and Mrs. Richard Prager
Susan Prentice
Roger and Ruth Ann Preston
Peter and Ann Prowda
The Purkayastha Family
Nancy N. Ralston
James and Tamara Ramenda
Brenda Ransley
Marilyn and Bob Rath
Mr. and Mrs. John Raye
Mr. and Mrs. J. Rodney Reck
Greg and Kathy Reiff
David and Louise Reilly
Larry and Sandra Reitman
Evelyn and David Reuter
Susan and Louis Ricciuti
The Richardson Family
Marian Ricker
Kenneth Rideout
Mr. and Mrs. Kristoffer Ridgeway
George and Nancy Rigoulot
Donald and Joan Riley
Diana Rischling
Joaquin and Lynn Riveira
Betty Hudson and Frances Roberts

Gretchen Robertson
John and Liz Roper
Gary and Connie Rosentreter
Peter and Joyce Royal
Viviann and Jonathan Rubin
The Ryan Family
Michael and Tamra Ryan
Mrs. John B. Sanborn, Jr.
Donna Scalla
Patricia Scanlon
Patricia Scanlon and
Frederick Stoop
Larry and Katrina Schaedel
John and Susanne Schloss
Jack and Debra Schmetterling
Al and Lydia Schoenbrunn
Richard Schoenhardt
Robin and Borden Schofield
Dr. Elizabeth G. Schuck and
Dr. J. Christopher Schuck
Schuldt Family
Jonathan Scull

Mark and Ieke Scully
Charmaine and Michael Seavy
Dr. and Mrs. Sukhwant Sethi
Fran Sethre
Peter and Margaret Sexton
Lauren and David Shafer
Elizabeth and Russell Shaffer
Mr. and Mrs. Scott Shanks
Mrs. Russell S. Shaw
Robert A. Shea
Emily Shepard
June F. Sherman
Susan Shipley
Rachel and William Shipman
Shlansky/DiCarlo Family
Greg and Marzena Silpe
Mr. and Mrs. David Sirman
Katherine H. Sletten
April Aldighieri Smith
Ernest Smith
Katherine and Paul Smith
Wheeler and Claire Smith



Kerwin and Jane Spangler
 Earl and Sharon Spector
 The Spiro Family
 Bruce and Sibylle Spooner
 Steven Stang and Family
 Richard Stanley
 Richard Steer
 Robert and Norma Jean Sternschein
 Scott and Amy Stevens
 Ed and Debbie Stewart
 Jim and Jessica Stewart
 Roberta and Alfred Stimpson
 Mrs. J. Paul Stoeke
 Paula Stoeke
 Robin and Gregory Stork
 Brenda J. Sullivan, CPA
 RJ and Cathy Sullivan
 Pat and Dianne Sullivan
 Wiley and Alison Swain
 Madeleine and Russell Sweet
 Vera Swope
 John and Jean Sziklas
 Barbara G. Taylor
 Andrew and Kathleen Teff
 Christopher and Susan Thomas
 Paul and Camilla Thompson
 Georgiana Tierney
 Titus Family
 Gerard Toner
 Terry and Ann Totemeier
 David Towle
 Jamin and Kim Townsan
 Joe and Dianne Treacy
 Renee E. Tribert
 Barbara S. Tuller
 Mary and Thomas Turner
 Mr. and Mrs. Donald E. Uhl

Diane and Peter Ullman
 Christopher M. Ursini
 Jim and Kitty Vangunten
 The Verney Family
 Mr. and Mrs. Ross Vinocur
 Roger and Elizabeth Vogt
 Mr. Ted Vogt
 Dr. and Mrs. Robert A. Voroscak
 James and Harriet Vose
 Nancy and David Wadhams
 Raymond and Erica Wahl
 Carol A. Waletzko
 Kathleen Wallace
 Ann and Stu Wallack
 Mr. and Mrs. Timothy Ward
 John and Susanne Warhola
 Chris Warren and Linette Branham
 Tom and Sharene Wassell
 Leroy and Isabel Wasserzug
 Sarah and John Waterman
 James Watso
 Patricia Lang Watso
 Roxann Watso
 Philip Watson
 Claire M. Webb
 William A. Webb
 James E. Miller and Faith Ann Weidner, MD
 Linda Welles
 Eleanor F. Werle
 Donald and Mimi Werner
 Mr. and Mrs. Lloyd Wheeler
 William and Deborah Whiting
 Paul and Marjorie Wickersham
 Ellen Wildman
 Patricia and John Wiles
 Ray and Marta Williard

Mr. and Mrs. Johnson Winship
 Gerald Winter
 Tobey and Margery Winters
 George and Mary Wiseman
 Stephen and Cynthia Wood
 N.D. Woodberry
 Peter Gourley and Ruth Ann Woodley
 Lisa and David Woods
 Mr. Charles E. Woodward
 Evan and Elizabeth Woollacott
 Lauren and Joe Worthen
 Edward and Carol Wrobel
 Tom and Karen Yanik
 Aris & Nancy Yannopoulos
 Raymond A. Yirga
 Mr. and Mrs. Joseph Yuryan
 Diane and Edwin Zalewski
 Paul and Kristen Zaloom
 Domenic and Gracemarie Zambuto
 Louis and Janet Zarchen
 Zeilman Family
 Regina Zikovich
 Carl (Biff) Zoephel
 Frank and Katy Zuliani

Recent Simsbury Land Trust Property Acquisitions 2004 – 2008

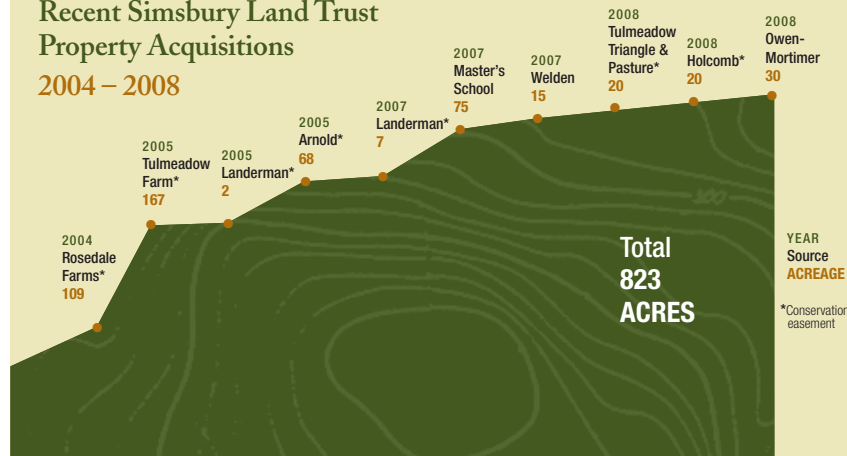

www.simsburylandtrust.org

Did you miss that great hike?
 Forgot about the bike ride?
 Visit our website and sign up
 to receive our monthly email
 updates and reminders about
 upcoming events.

In addition, new information
 and maps are posted to our
 website on a regular basis. You
 can also join or renew your
 membership online by credit
 card and RSVP to Simsbury Land Trust events. Check the website often
 for the latest information news, activities and programs.



LAND DONORS

The Board of Trustees gratefully acknowledges those who have permanently protected the community's open space by donating their cherished land to the Simsbury Land Trust.

Ramani and Louise Ayer	Mary Knapp
Ilva Bergman	Frank Krosnoger
Dr. John and Doris Cannon	Gerti James
Jon and Patricia Carlson	Neal and Laura Landerman
O. Preston and Estelle Case	George Leaska
Lawrence and Elizabeth Cathles	Ann and Laird Mortimer
Lee Ann Eustis	Estate of William Rose
Leslie Pomeroy Eustis	Madelene Salster
Evan David Eustis	Virginia Simonds
Karen Cutler Fine	John Simonds
Philip and Lillie Susanna Fletcher	Helen and Marion Walker
Herman and Letty Fonteyne	Patricia and Arthur Wegner
Louis Friedman	Alice Irene Welden
James Pomeroy Hendrick	Ensign-Bickford Realty Corporation
Leland Holcomb	

STAFF

Amy Zeiner, *Executive Director*
Patricia Hazelwood, *Director of Finance and Membership*



2008-2009 BOARD OF TRUSTEES

Chuck Howard, <i>President</i>	Karen Brand, <i>Secretary</i>	
Ted Almy, <i>Vice President</i>	Bob Ellis, <i>Treasurer</i>	
Chad Alfeld	Fred Feibel	Hunter Neal
Joan Allen	Herman Fonteyne	Sally Rieger
Bob Bingham	Katie French	Elliot Schulman
Dick Davis	Rob Heagney	Jim Veltrop
T.J. Donohue	Mike Long	Margery Winters, <i>Ex Officio</i>
Arch Edgar		



Preserving Simsbury Open Space Since 1976

SIMSBURY LAND TRUST

P.O. Box 634 | Simsbury, CT 06070

Non-Profit
Organization
U.S. Postage
PAID
Simsbury, CT
Permit No. 81

